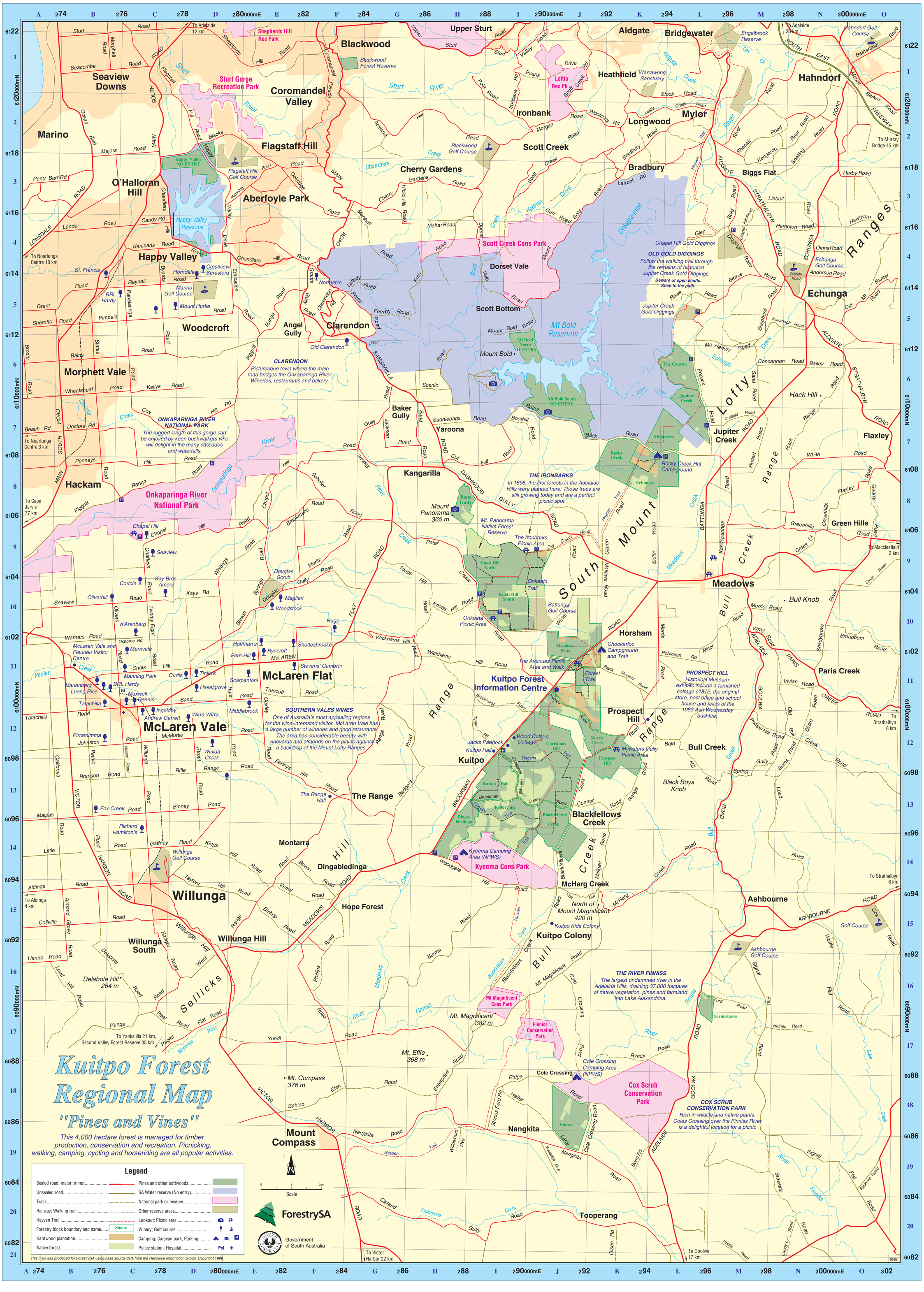
Kuitpo Forest Regional Map
"Pines and Vines"
This 4,000 hectare forest is managed for timber production, conservation and recreation. Picnicking, walking, camping, cycling and horseriding are all popular activities.
Legend
Sealed road, major; minor
Unsealed road
Track
Railway; Walking trail
Heysen Trail
Forestry block boundary and name
Hardwood plantation
Native forest
Pines and other softwoods
SA Water reserve (No entry)
National park or reserve
Other reserve areas
Lookout; Picnic area
Winery; Golf course
Camping; Caravan park; Parking
Police station; Hospital
Scale
ForestrySA
Government of South Australia
This map was produced for ForestrySA using base source data from the Resource Information Group. Copyright 1999.
Kuitpo Forest Information Centre
Mt Bold Reservoir
Onkaparinga River National Park
Cox Scrub Conservation Park
Kyeema Cons Park
Mt Magnificent Cons Park
Finniss Conservation Park
Scott Creek Cons Park
Sturt Gorge Recreation Park
Shepherds Hill Rec Park
Happy Valley Reservoir
Happy Valley NO ENTRY
Flagstaff Hill Golf Course
Blackwood Forest Reserve
Blackwood Golf Course
Loftia Rec Pk
Scott Creek
Aldgate
Bridgewater
Heathfield
Warrawong Sanctuary
Engelbrook Reserve
Hahndorf Golf Course
Hahndorf
Mylor
Longwood
Bradbury
Biggs Flat
Cherry Gardens
Aberfoyle Park
O'Halloran Hill
Happy Valley
Seaview Downs
Marino
Coromandel Valley
Blackwood
Upper Sturt
Ironbank
Dorset Vale
Scott Bottom
Clarendon
Old Clarendon
Angel Gully
Woodcroft
Morphett Vale
Hackam
Baker Gully
Yaroona
Kangarilla
Mount Panorama 365 m
Mt. Panorama Native Forest Reserve
The Ironbarks Picnic Area
Knott Hill North
Knott Hill South
Onkeeta Picnic Area
Onkeeta Trail
Battunga Golf Course
Meadows Flats
Meadows
Horsham
Chookarloo Campground and Trail
The Avenues Picnic Area and Walk
Forest Trail
Prospect Hill
Mywaters Gully Picnic Area
Wood Cutters Cottage
Jacks Paddock
Kuitpo Hall
Kuitpo
Christmas Hill
Tingella
Kuitpo Hall
Bells Gully
Dinga-bledinga
Blackfellows Creek
McHarg Creek
Kyeema Camping Area (NPWS)
Rocky Creek
Rocky Creek Hut Campground
McIntyres
The Canyon
Jupiter Creek
Mt Bold North NO ENTRY
Mt Bold South NO ENTRY
Mount Bold
Chapel Hill Gold Diggings
Jupiter Creek Gold Diggings
Paris Creek
Echunga
Echunga Golf Course
Anderson Road
Bull Creek
Black Boys Knob
Bull Knob
Hack Hill
Flaxley
Green Hills
Ashbourne
Ashbourne Golf Course
Golf Course
Mount Lofty Ranges
Mount Lofty Range
South Mount Lofty Ranges
Bull Creek
Bull Creek Range
Mt. Magnificent 382 m
North of Mount Magnificent 420 m
Kuitpo Colony
Kuitpo Kids Colony
Cole Crossing
Cole Crossing Camping Area (NPWS)
Nangkita
Stones
Tooperang
Mount Compass
Willunga
Willunga Hill
Willunga South
Hope Forest
Dingabledinga
Montarra
The Range
McLaren Flat
McLaren Vale
Sellicks Hill Range
Delabole Hill 264 m
Mt. Compass 376 m
Mt. Effie 368 m
Yankalilla 21 km, Second Valley Forest Reserve 35 km
Victor Harbor 22 km
Goolwa 17 km
Strathalbyn 8 km
Strathalbyn 6 km
Macclesfield 2 km
Murray Bridge 45 km
Adelaide 12 km
Adelaide 20 km
Noarlunga Centre 10 km
Noarlunga Centre 3 km
Cape Jervis 77 km
Aldinga 4 km
OLD GOLD DIGGINGS
Follow the walking trail through the remains of historical Jupiter Creek Gold Diggings.
Beware of open shafts. Keep to the path.
CLARENDON
Picturesque town where the main road bridges the Onkaparinga River. Wineries, restaurants and bakery.
ONKAPARINGA RIVER NATIONAL PARK
The rugged length of this gorge can be enjoyed by keen bushwalkers who will delight in the many cascades and waterfalls.
THE IRONBARKS
In 1898, the first forests in the Adelaide Hills were planted here. Those trees are still growing today and are a perfect picnic spot.
SOUTHERN VALES WINES
One of Australia's most appealing regions for the wine-interested visitor. McLaren Vale has a large number of wineries and good retaurants. The area has considerable beauty with vineyards and almonds on the plains against a backdrop of the Mount Lofty Ranges.
PROSPECT HILL
Historical Museum-exhibits include a furnished cottage c1872, the original store, post office and school house and relics of the 1983 Ash Wednesday bushfire.
THE RIVER FINNISS
The largest undammed river in the Adelaide Hills, draining 37,000 hectares of native vegetation, pines and farmland into Lake Alexandrina.
COX SCRUB CONSERVATION PARK
Rich in wildlife and native plants. Coles Crossing over the Finniss River is a delightful location for a picnic