

Mount Crawford Forest Region

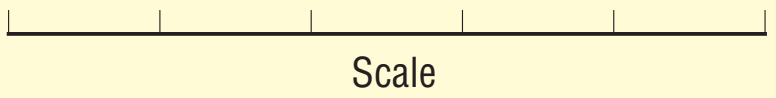

ForestrySA

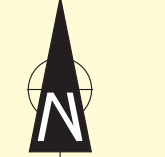
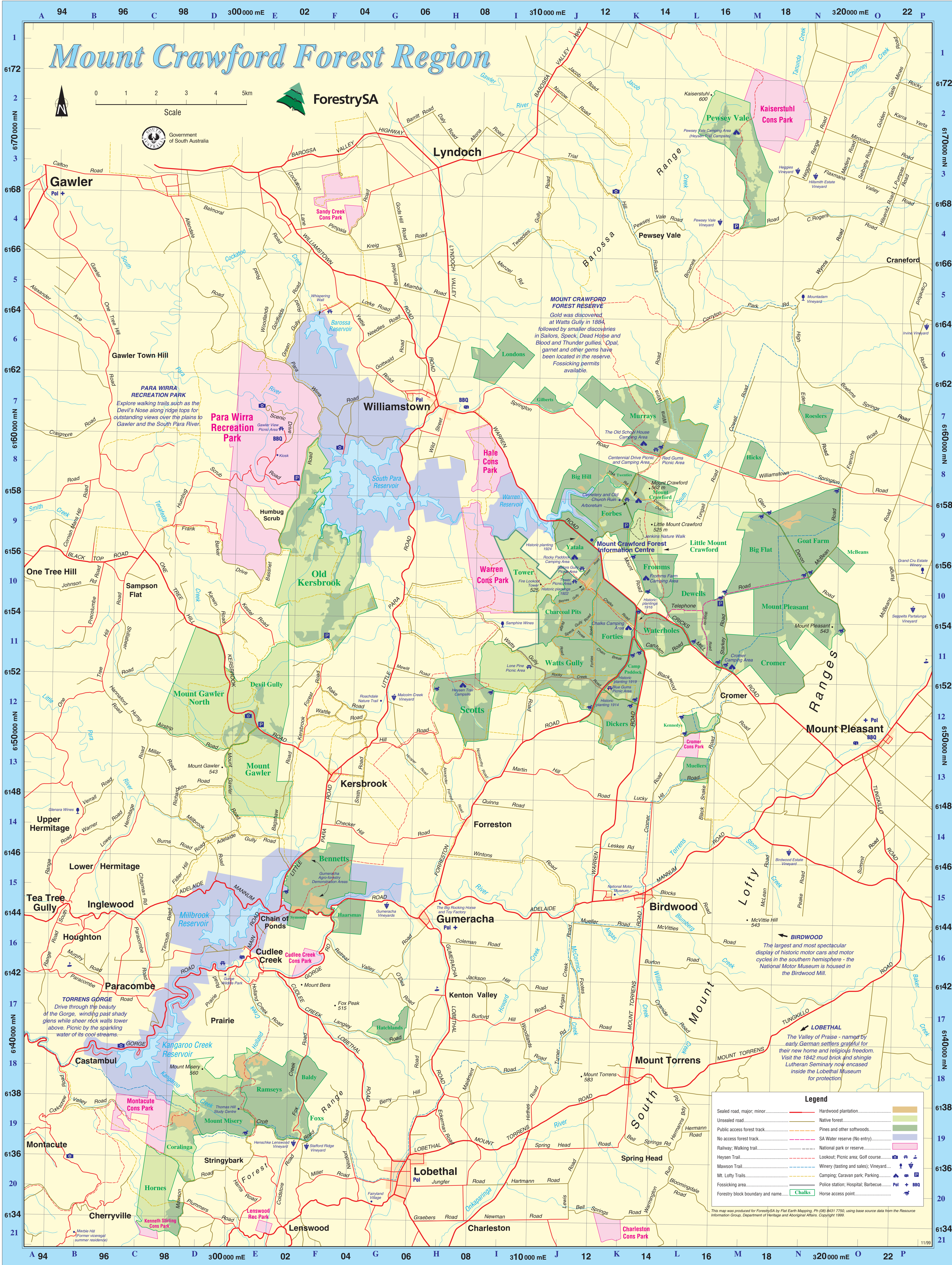

MOUNT CRAWFORD FOREST RESERVE
Gold was discovered at Watts Gully in 1884, followed by smaller discoveries in Sailors, Speck, Dead Horse and Blood and Thunder gulches. Opal, garnet and other gems have been located in the reserve. Fossicking permits available.

PARA WIRRA RECREATION PARK
Explore walking trails such as the Devil's Nose along ridge tops for outstanding views over the plains to Gawler and the South Para River.

BIRDWOOD
The largest and most spectacular display of historic motor cars and motor cycles in the southern hemisphere - the National Motor Museum is housed in the Birdwood Mill.

LOBETHAL
The Valley of Praise - named by early German settlers grateful for their new home and religious freedom. Visit the 1842 mud brick and shingle Lutheran Seminary now encased inside the Lobethal Museum for protection.

Legend	
Sealed road, major, minor	Hardwood plantation
Unsealed road	Native forest
Public access forest track	Pines and other softwoods
No access forest track	SA Water reserve (No entry)
Railway, walking trail	National park or reserve
Heysen Trail	Lookout, picnic area, golf course
Mawson Trail	Winery (tasting and sales), vineyard
Mt. Lofty Trails	Camping, caravan park, parking
Fossicking area	Police station, hospital, barbecue
Forestry block boundary and name	Chalks
	Horse access point

This map was produced for ForestrySA by Flat Earth Mapping, Ph (08) 8437 7750, using base data from the Resource Information Group, Department of Heritage and Aboriginal Affairs. Copyright 1998.