

# SECOND VALLEY FOREST RESERVE

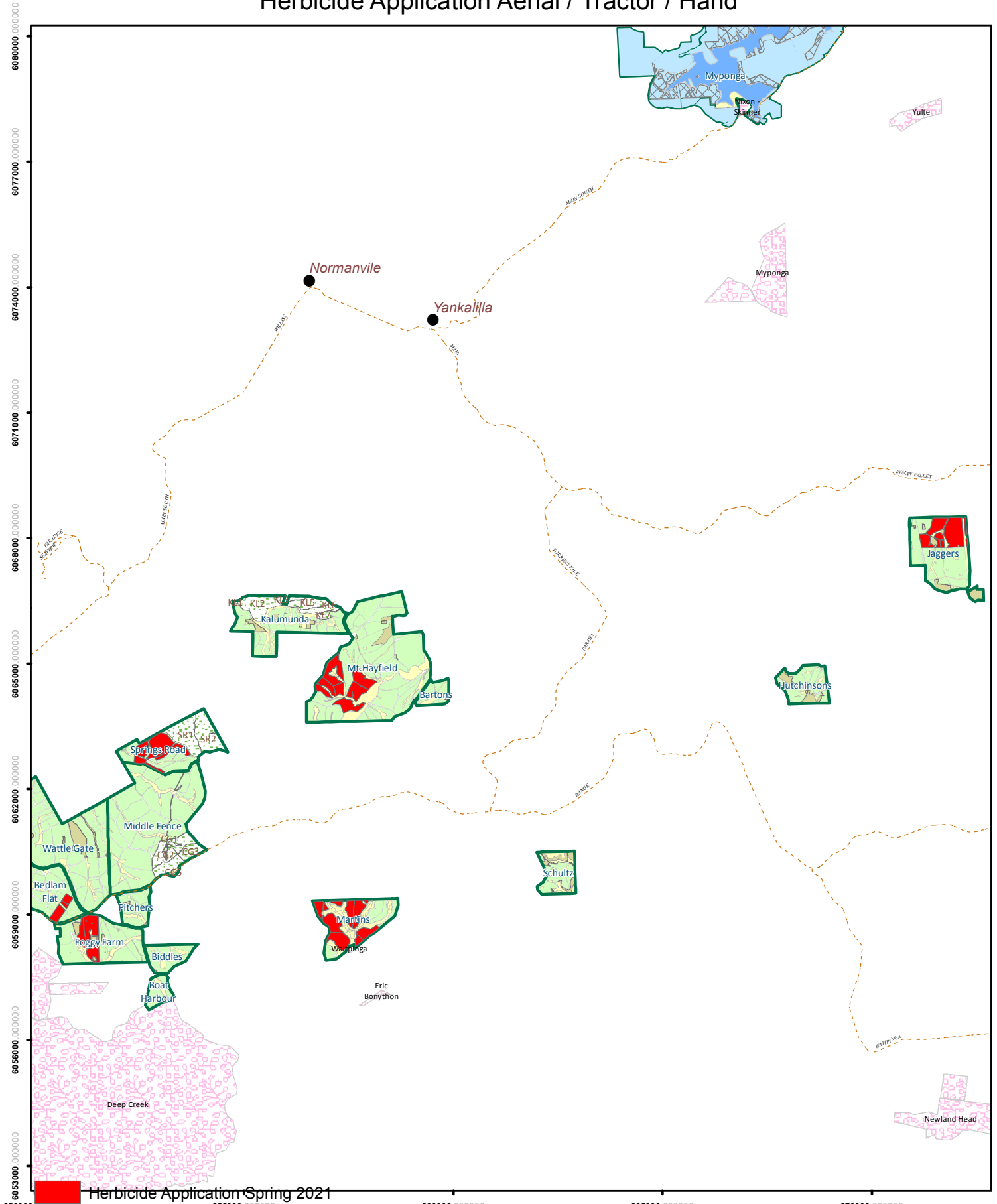





## Planned Forest Operations Spring 2021

### Herbicide Application Aerial / Tractor / Hand



6053000 0000000  
6055000 0000000  
6059000 0000000  
6063000 0000000  
6067000 0000000  
6071000 0000000  
6075000 0000000  
6080000 0000000

25000 000000 255000 000000 260000 000000 265000 000000 270000 000000

-  Herbicide Application Spring 2021
-  Plantation on SA Water land
-  Reservoir
-  SA Water
-  Main Roads
-  Forest Reserves/Locality Names
-  National Parks

### Planned Forest Operations

-  Herbicide Application Spring 2021

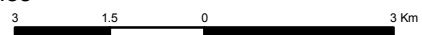

**Disclaimer:** This document was produced by or on behalf of the Government of South Australia. The Government of South Australia gives no warranty and makes no representation, express or implied, as to the accuracy of the information contained within this document or the suitability of the information for any purpose. Any use of the information contained in this document (whether authorised or not) is at the sole risk of the user and the Government of South Australia disclaims responsibility for any loss or damage incurred as a result of such use. The information is provided solely on the basis that users of the information will make their own assessment as to the accuracy of the information and users are advised to verify all information contained within this document.