

Kuitpo Forest Reserve

- | | | | |
|--|--------------------------|--|------------------------------------|
| | Major sealed road | | Hardwood plantation |
| | Minor sealed road | | Park or other reserve |
| | Unsealed road or track | | Accommodation: Shelter or shed |
| | Walking track | | Campground; Picnic area |
| | Heysen Trail | | Toilet; Fireplace |
| | Kidman Trail | | Horse yards/riding; Walking trails |
| | Native forest | | Bike trails; Lookout |
| | Pine and other softwoods | | Winery; Carpark |

Map and brochure produced for ForestrySA by flatEARTHmapping.com.au
 Information correct to 2021. Base map data © copyright Department of Environment and Water. Datum GDA94, grid MGA94.

0 2km
SCALE

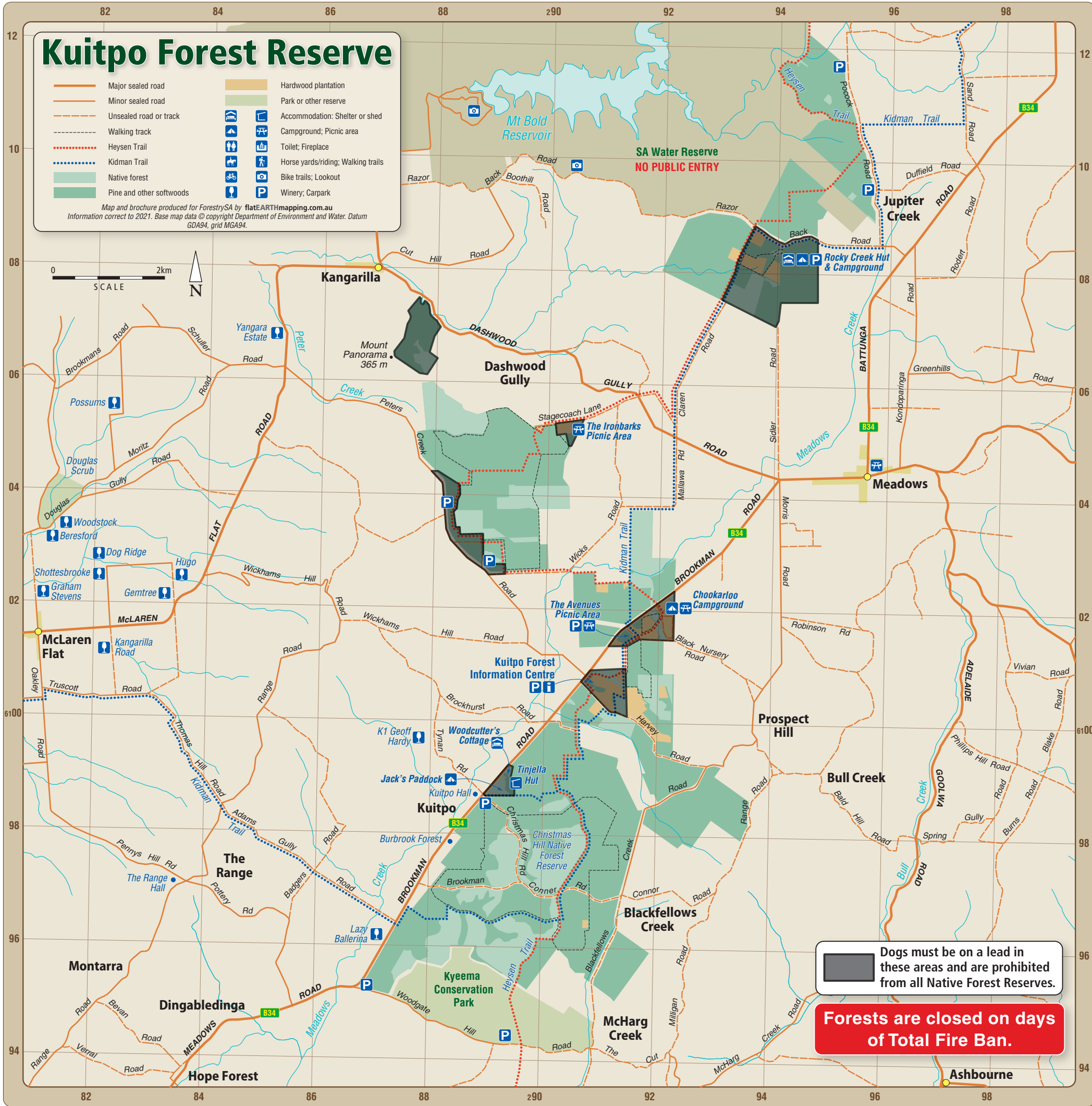

Dogs must be on a lead in these areas and are prohibited from all Native Forest Reserves.

Forests are closed on days of Total Fire Ban.