

Mt Crawford Forest Reserve

LEGEND

- | | | | |
|--|--------------------------|--|-------------------------------------|
| | Major sealed road | | SA Water reserve land |
| | Minor sealed road | | Forest hut; Shelter or shed |
| | Unsealed road or track | | Campground; Picnic area |
| | Walking track | | Toilet; Fireplace or BBQ |
| | Heysen Trail | | Horse riding access; Walking trails |
| | Mt Lofty Ranges Trails | | Bike trails; Lookout |
| | Native forest | | Winery; Carpark |
| | Pine and other softwoods | | Golf course; Hospital |
| | Hardwood plantation | | Caravan park; Point of interest |
| | Park or other reserve | | |

Map and brochure produced for ForestrySA by flatEARTHmapping.com.au Information correct to 2021
 Base map data © copyright Department of Environment, Water and Natural Resources. Datum GDA94, projection MGA94.

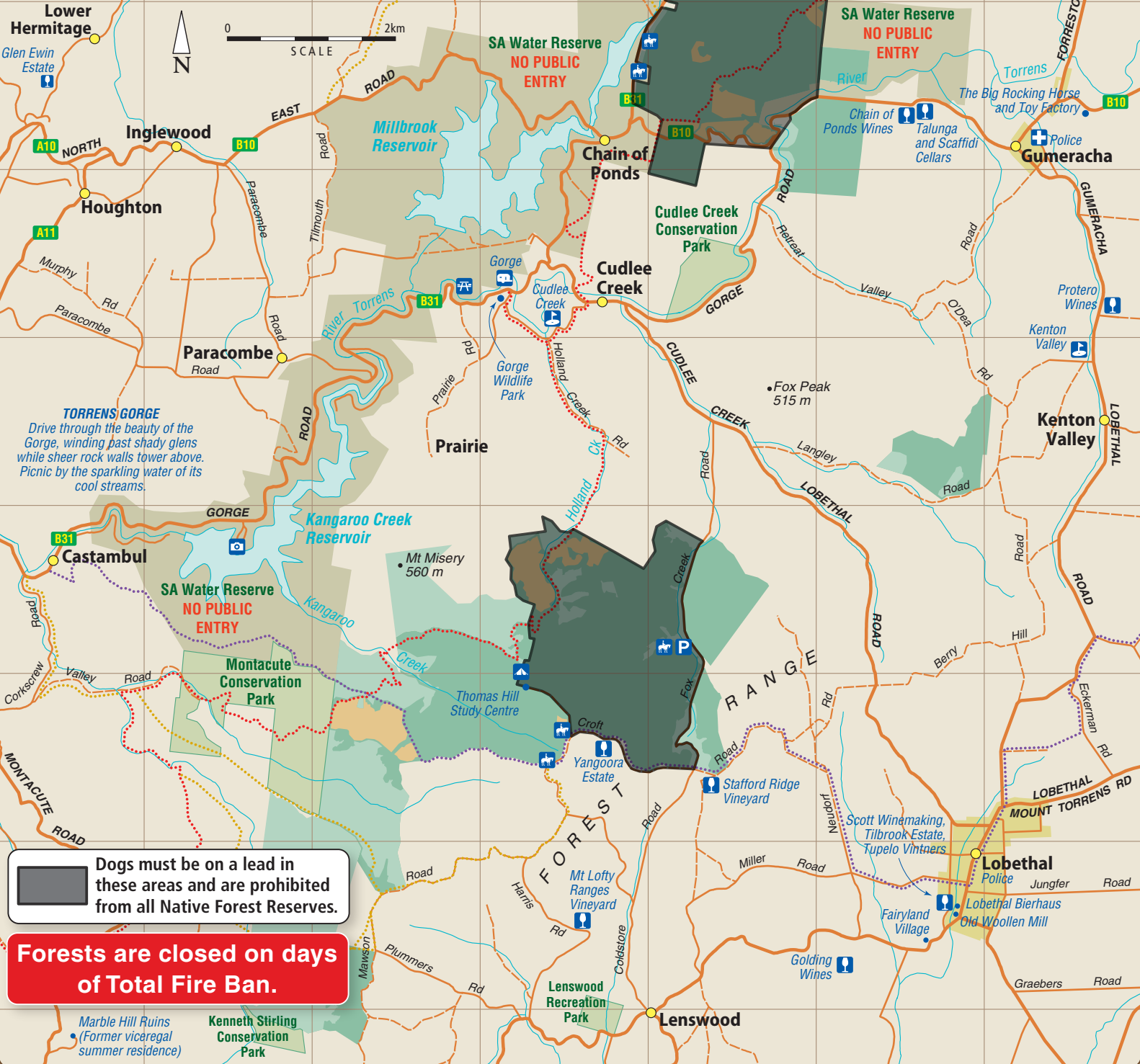

TORRENS GORGE
 Drive through the beauty of the Gorge, winding past shady glens while sheer rock walls tower above. Picnic by the sparkling water of its cool streams.

Dogs must be on a lead in these areas and are prohibited from all Native Forest Reserves.

Forests are closed on days of Total Fire Ban.

Marble Hill Ruins (Former viceregal summer residence)
 Kenneth Stirling Conservation Park