

# KUITPO FOREST (NTH)

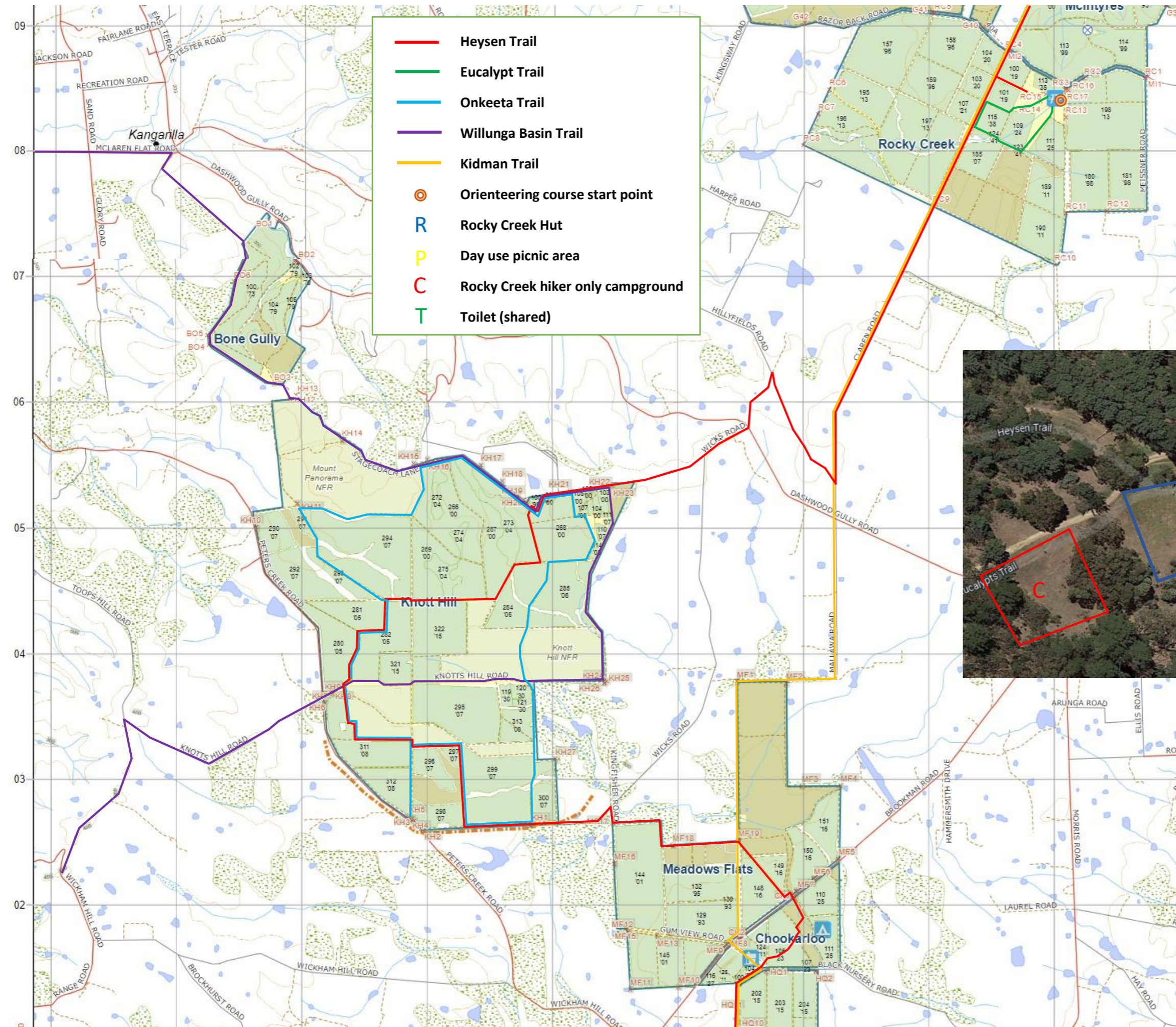

- Heysen Trail
- Eucalypt Trail
- Onkeeta Trail
- Willunga Basin Trail
- Kidman Trail
- Orienteering course start point
- R Rocky Creek Hut
- P Day use picnic area
- C Rocky Creek hiker only campground
- T Toilet (shared)



**Kuitpo Forest Information Centre**  
 Brookman Road, Meadows, SA 5201  
**Open: 10am - 12pm**  
 (Friday to Sunday only, subject to ranger availability)  
**Phone: (08) 8391 8800**  
 Email: recreation@forestrysa.com.au  
 Web: forestrysa.com.au

Find us on Facebook

Certified to Australian Forestry Standard AS 4708